



CRITICAL<sup>path</sup> CONSULTING  
management strategies that *work*

# Professional Sports Scouting Report

Prepared for:

*demo sample*

- ✓ *This material is confidential and personal.*
- ✓ *Please do not read this report unless authorized to do so.*
- ✓ *The content should not be used as the sole source for decisions regarding hiring, placement, career moves or termination.*

San Jose, California  
Voice: 408.893.4032  
Fax: 408.448.1828  
E-Mail: [melinda@criticalpathconsulting.com](mailto:melinda@criticalpathconsulting.com)  
Web: <http://www.criticalpathconsulting.com>

1/10/2007 10:19:00 PM  
98B4\_BEAS

**This entire document is subject to the following statement:**

Copyright © 2005- 2007 – Axiometrics International, Inc. All rights reserved.

---

## **Professional Sports Scouting Report SUMMARY**

---

### ATTITUDES:

- Skeptical, resentful, angry attitude toward the world
- Optimistic about themselves
- Optimistic, positive attitude toward others
- Cautious, skeptical attitude toward getting things done

### PROBLEM SOLVING:

- Inventive, potentially creative practical thinking
- Good intuitive insights, 'gut instincts'
- Excellent, analytical, conceptual thinking and organizing
- Proactive thinking, focuses on consequences

### SELF IMAGE:

- Persistent
- No fear of failure, some fear of success
- Confident, goal oriented

### MOTIVATORS:

- Sense of mission, personal goals
- Sense of commitment to organization or team goals

### STRESSORS:

- Excellent stress resistance

## Professional Sports Scouting Report TEAM INDIVIDUAL SCORECARD

### GLOBAL GRAPH

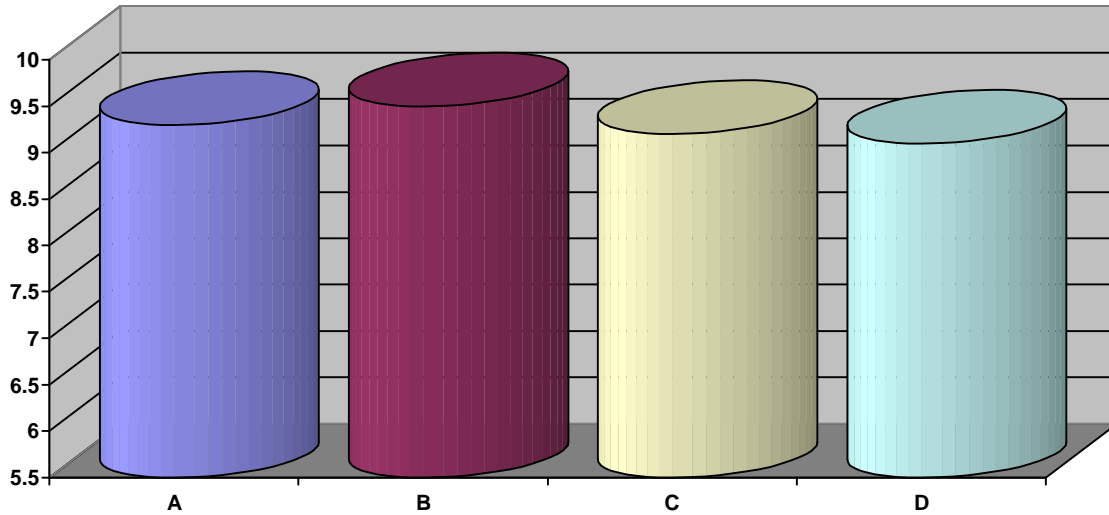

<b>Low Risk</b> (Excellent ability to utilize the capacity and translate the talent into decisions; reduces the potential for errors and mistakes)	<b>8.8 to 10.0</b>
<b>Situational Risk</b> (Very good ability to utilize the capacity especially in well defined areas; however, there are specific situations that can interfere with the translation into decisions)	<b>8.5 to 8.79</b>
<b>Conditional Risk</b> (Limited access to the capacity indicating actual conditions that will increase the potential for mistakes and errors and restrict the transfer into decisions)	<b>8.2 to 8.49</b>
<b>Real Risk</b> (Restricted access to the capacity indicating the ability is consistently unavailable and individuals are subject to mistakes and errors in judgment)	<b>6.0 to 8.19</b>

<b>A) Will They Fit Into The Organization (Low Risk)</b>
<b>B) How Well Can They Manage Themselves (Low Risk)</b>
<b>C) How Well Can They Think, Solve Problems, And Make Decisions (Low Risk)</b>
<b>D) Can They Lead (Low Risk)</b>

---

## **Professional Sports Scouting Report REPORT CARD**

---

### WILL THEY FIT INTO THE ORGANIZATION

Attribute	Score
Being there no matter what	C

### HOW WELL CAN THEY THINK, SOLVE PROBLEMS, AND MAKE DECISIONS

Attribute	Score
'Street smarts'	C
Gets things done	C

### HOW WELL CAN THEY LEAD

Attribute	Score
Consistent and reliable	D

<b>C = Situational Risk</b>	<b>D = Conditional Risk</b>	<b>F = Real Risk</b>
-----------------------------	-----------------------------	----------------------